

# Patient report

Bio-Rad                      DATE: 12/11/2019  
D-10                         TIME: 05:09 PM  
S/N: #DC2K755917        Software version: 4.30-2  
Sample ID:                 80178984  
Injection date             12/11/2019 04:29 PM  
Injection #: 22             Method: HbA1c  
Rack #: ---                 Rack position: 2

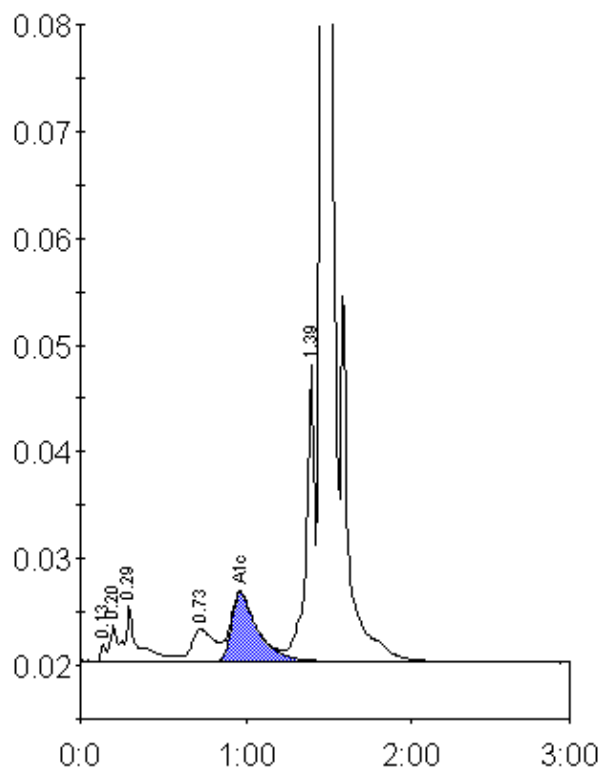

Peak table - ID: 80178984

Peak	R.time	Height	Area	Area %
Unknown	0.13	1596	3703	0.2
A1a	0.20	3375	9118	0.5
A1b	0.29	5170	29433	1.7
LA1c/CHb-1	0.73	3006	27969	1.6
A1c	0.97	6445	71524	6.1
P3	1.39	27813	99872	5.9
A0	1.46	495399	1453903	85.7
Total Area:		1695522		

Concentration:	%
A1c	6.1